





WEST SUSSEX COUNTY COUNCIL  
((CHICHESTER DISTRICT) (PARKING PLACES AND TRAFFIC REGULATION)  
(CONSOLIDATION) ORDER 2010)  
(STOCKS LANE AMENDMENT) ORDER 2011

# EAST WITTERING: LOCATION OF WAITING RESTRICTIONS

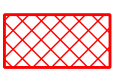

**KEY:**

-  OS TILE GRID
-  PARKING TILE GRID
-  LOCATION OF WAITING RESTRICTIONS
-  CHICHESTER PARISH BOUNDARY
-  ROAD NETWORK



West Sussex County Council  
 Infrastructure  
 The Grange  
 Tower Street  
 Chichester  
 West Sussex  
 PO19 1RH

WEST SUSSEX COUNTY COUNCIL  
 ((CHICHESTER DISTRICT)  
 (PARKING PLACES AND TRAFFIC REGULATION)  
 (CONSOLIDATION) ORDER 2010)  
 (STOCKS LANE AMENDMENT) ORDER 2011

LOCATION OF WAITING RESTRICTIONS



Reproduced from or based upon 2009 Ordnance Survey mapping with permission of the Controller of HMSO (c) Crown Copyright reserved. Unauthorised reproduction infringes Crown copyright and may lead to prosecution or civil proceedings West Sussex County Council Licence No. 100023447

SCALE: 1:20,000  
 12/12/2011

**Key for Waiting Restrictions**

All areas over which the provision of the orders apply are defined by the shaded areas as shown on the following plans plus a contiguous area not indicated on the plans of verge and/or footway between the carriageway edge and the highway boundary. The plans in this schedule are based upon grid references of the Ordnance Survey National Grid defined by the OSGB 36 triangulation.

**Prohibition of waiting**

101  **check** No waiting at any time

**Free Limited Waiting**

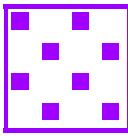
716  **shd62** Waiting limited to 1hr No return within 1hr  
8.00am-6.00pm Mon-Sat

**Specified Vehicles**

830  **check** Disabled persons vehicles at any time

**Clearways**

1111  **usgs677** School Keep Clear 8.00am-4.00pm Mon-Fri

**WEST SUSSEX COUNTY COUNCIL**  
**((CHICHESTER DISTRICT) (PARKING PLACES & TRAFFIC REGULATION)**  
**(CONSOLIDATION) ORDER 2010**  
**(STOCKS LANE AMENDMENT) ORDER 2011**

West Sussex County Council in exercise of their powers under Sections 1 (1) 2 (1) and (2), 4 (2), 45, 46, 49 and 53 and Part IV of Schedule 9 of the Road Traffic Regulation Act 1984 "the Act" as amended and of all other enabling powers and after consultation with the chief officer of police in accordance with Part III of Schedule 9 to the Act hereby make the following Order:-

1. This Order shall come into operation on the twelfth day of December 2011 and may be cited as "West Sussex County Council ((Chichester District) (Parking Places and Traffic Regulation) (Consolidation) Order 2010) (Stocks Lane Amendment) Order 2011."
2. The "West Sussex County Council (Chichester District) (Parking Places and Traffic Regulation) (Consolidation) Order 2010" is hereby amended by the deletion from it of the plan specified in the First Schedule to this Order and the substitution of the plan attached in the Second Schedule to this Order.

**FIRST SCHEDULE**  
**Plan number to be revoked**

SZ7997SES (Issue No. 1)

**SECOND SCHEDULE**  
**Plan to be substituted**  
**(as attached)**

SZ7997SES (Issue No. 2)

The COMMON SEAL of WEST SUSSEX )  
 COUNTY COUNCIL was hereto affixed )  
 )  
 the SIXTH day of DECEMBER 2011 )  
 in the presence of ) (L.S.)  
 )  
 )  
 )  
 )  
 )

Authorised Signatory 



*officer DELEGATED AUTHORITY*

I HEREBY CERTIFY THIS TO  
 BE A TRUE COPY OF THE  
 ORIGINAL DOCUMENT  
  
 .....  
 Authorised Officer  
 WEST SUSSEX COUNTY COUNCIL

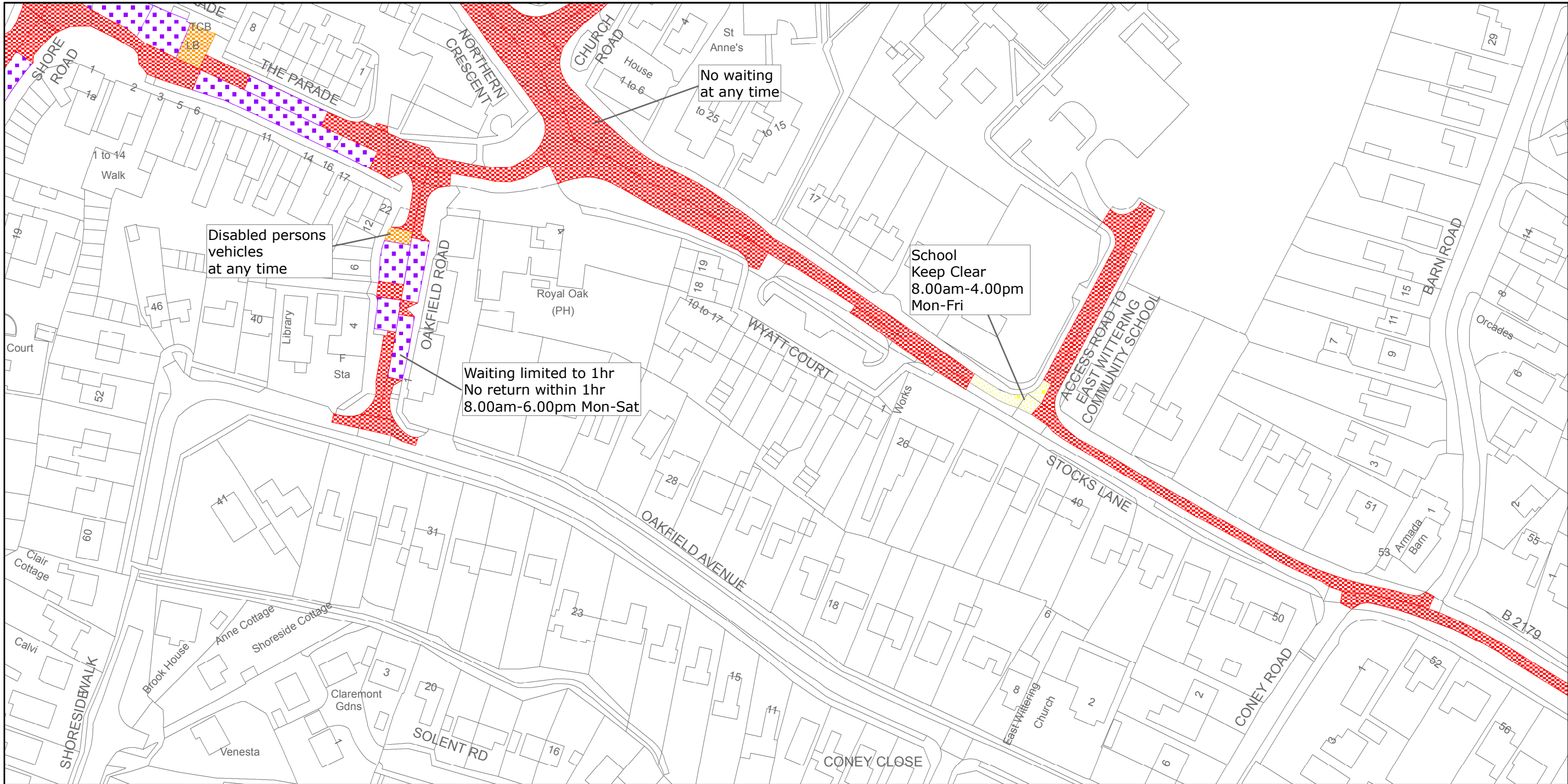

West Sussex County Council  
 Highways & Transport  
 The Grange  
 Tower Street  
 Chichester  
 West Sussex  
 PO19 1RH

CHICHESTER DISTRICT: EAST WITTERING  
 WAITING RESTRICTIONS

Reproduced from or based upon 2010 Ordnance Survey mapping with permission of the Controller of HMSO (c) Crown Copyright reserved.  
 Unauthorised reproduction infringes Crown copyright and may lead to prosecution or civil proceedings West Sussex County Council Licence No. 100018485

TILE REF NO:  
**SZ7997SES**

SHEET ISSUE NO 2

SHEET ACTIVE FROM - 12/12/2011



SCALE:  
 1:1250  
 at A3 size